Equipotential bonding rail for EX zone 1/21, 2/22

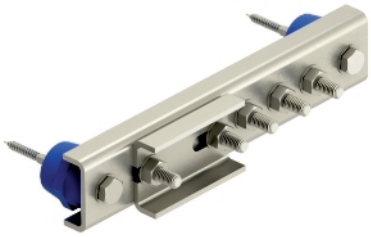

For ignition spark-free protection/functional equipotential bonding to DIN VDE 0100-410/-540 as well as ignition spark-free lightning protection equipotential bonding to DIN VDE 0185-305 (IEC 62305) in systems to VDE 0165-1 (IEC/ EN 60079-14)

- Use in potentially explosive areas, Ex zone 1 and 2/21 and 22
- Tested according to explosion group IIC
- Lightning current carrying capacity class H (100 kA) to VDE 0185-561-1 (IEC/EN 62561-1)
- UV-stabilised and halogen-free insulation feet
- With spring washer for locking screws against self-loosening to VDE 0185-305-3 Supplementary sheet 2
- Suitable for indoor and outdoor applications

Type	Number of connections	Width mm	Length mm	Height mm	Pack. pcs	Weight kg/100 pcs.	Item No.
EX PAS 5	5	54	279	4	1	152,000	**5015265**
EX PAS 10	10	54	441	4	1	214,000	**5015270**

V2A Stainless steel, grade 304
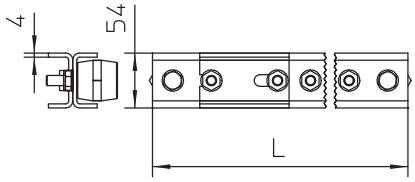
Dimensions